



EXPERIENCE 2026
KOREA

**2026 KNU
SUMMER
SCHOOL**



JULY 31-AUGUST 13



“
**KOREAN LANGUAGE,
CULTURE, AND MORE!**
”



DAEGU

Daegu is the 3rd largest city in South Korea, home to 16 UNESCO World Heritage sites, and the economic and commercial core of the Daegu-Gyeongbuk region - one of the country's major industrial areas. With a population of 2.5 million, including a rapidly growing international community, Daegu is a vibrant city, rich in history and tradition, yet with a distinctly modern, cosmopolitan atmosphere.



-  **Flight | 1hr**
-  **Train | 1.4hr**
-  **Bus | 4hr**



Summer School

July 31-August 13

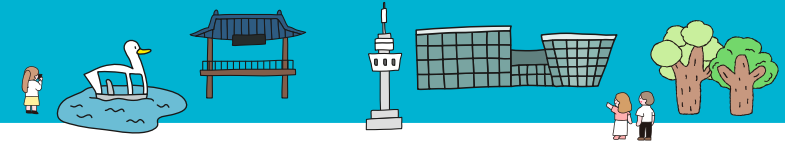

PROGRAMS

ELIGIBILITY

Undergraduate students who are enrolled in colleges and universities (all year)

SUN	MON	TUE	WED	THU	FRI	SAT
7. 26.	7. 27.	7. 28.	7. 29.	7. 30.	7. 31.	8. 1
					AM • CHECK-IN PM • ORIENTATION • CAMPUS TOUR • DINNER	• EXCURSION (1 NIGHT AT A UNESCO WORLD HERITAGE TEMPLE STAY)
8. 2.	8. 3.	8. 4.	8. 5.	8. 6.	8. 7.	8. 8.
• EXCURSION (1 NIGHT AT A UNESCO WORLD HERITAGE TEMPLE STAY) PM • FREE TIME 	AM • KOREAN LANGUAGE LECTURE PM • DAEGU CITY TOUR 	AM • KOREAN LANGUAGE LECTURE PM • DAEGU ART MUSEUM • ATTEND BASEBALL GAME	AM • KOREAN LANGUAGE LECTURE PM • TEA CEREMONY • CLUB ACTIVITY: TAEKWONDO	AM • KOREAN LANGUAGE LECTURE PM • COOK K-FOOD • CLUB ACTIVITY: SAMULNORI	AM • KOREAN LANGUAGE LECTURE PM • SEOMUN NIGHT MARKET (optional)	FREE TIME
8. 9.	8. 10.	8. 11.	8. 12.	8. 13.	8. 14.	8. 15.
FREE TIME	AM • KOREAN LANGUAGE LECTURE PM • CITY TOUR (E-WORLD) 	AM • KOREAN LANGUAGE LECTURE PM • POSCO	AM • KOREAN LANGUAGE LECTURE PM • KOREAN MOVIE NIGHT	AM • KOREAN LANGUAGE LECTURE PM • FAREWELL CEREMONY	AM • CHECK-OUT 	

APPLICATION PROCESS

NOMINATION	PAYMENT DUE DATE & APPLICATION	ACCEPTANCE LETTER
By April 29 <ul style="list-style-type: none"> Students from partner universities: Send nomination from home university via email Students from non-partner universities: Send 'name / nationality / university name' directly to email: knusummer@knu.ac.kr 	By May 11 <ul style="list-style-type: none"> Send a copy of remittance of program fee via email: knusummer@knu.ac.kr Complete online application on the KNU website (https://en.knu.ac.kr/admission/summer01.htm) 	In Mid-June All admitted students receive an acceptance letter via email (Those who need original letters for visa issuance should send an email of request separately)

FEES

Tuition	USD 400
Housing Fee	USD 300
Cultural Activities Fee	USD 800
TOTAL	USD 1500

· Includes lunch, bedding & 3 CREDITS!

PARTNER UNIVERSITIES	NON-PARTNER UNIVERSITIES	FEE PAYMENT ACCOUNT
USD 1200	USD 1500	<ul style="list-style-type: none"> iMBank Kyungpook National University Branch Account Number: 532-10-123035-5 Swift Code: DAEBKR22 *Fee Transfer Commission must be paid by applicants *Name on bank account must be same as on application form

REFUND	By May 31	100% Refund	Please note: Bank-transfer charges will be deducted from total refunding amount
	From June 1	Non-refundable	

CONTACT

Office of International Affairs
Kyungpook National University

80 Daehak-ro, Bukgu, Daegu, South Korea 41566
E-mail: knusummer@knu.ac.kr

